

Please print to fill out and fax to us at: FAX (949) 858-0505

ALUMINUM SPINNAKER POLE CUSTOMER ACKNOWLEDGEMENT ORDER FORM

CUSTOMER NAME:			DATE:		
SHIPPING ADDRESS:					
PHONE NO./FAX NO.					
VESSEL BRAND*:		SIZE:		J DIMENSION:	
APPROVED					
PURCHASE ORDER:					

1. UXP - UXP (LATCH END)

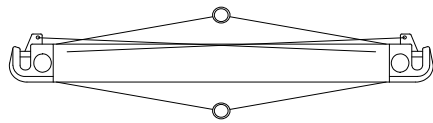

2. UTR - UTR (TRIGGER END)

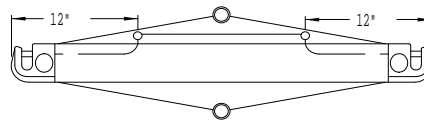

3. UTS - UXP/UTR/UGPS
(SOCKET - LATCH/TRIGGER/GRAND PRIX)

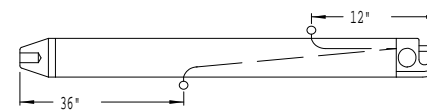

4. BRIDLE RETRACTOR OPTION
(ON TS END POLES ONLY)

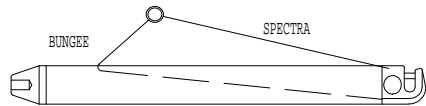

THE INFORMATION (DIMENSIONS) PROVIDED ON THIS FORM BY YOU, THE CUSTOMER, IS WHAT WILL BE BUILT. ANY CHANGES TO ANY PART OF THIS FORM, OR CANCELLATION AFTER RECEIVED BY FORESPAR, MAY INCUR ADDITIONAL CHARGES OR MAY NOT BE POSSIBLE AFTER CUSTOM CONSTRUCTION BEGINS. LEAD TIME BEGINS UPON RECEIPT AND ACKNOWLEDGMENT OF THIS COMPLETED FORM BY FORESPAR.

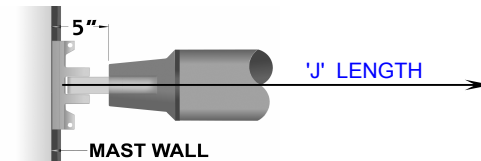

FOR POLES WITH OUR TS & UTS END FITTINGS, 5" IS SUBTRACTED WHEN GIVEN A 'J' DIMENSION TO ESTABLISH THE POLE LENGTH.

POLE DIAMETER:

INBOARD END:

OUTBOARD END:

Please place an X in Yes/No boxes and use feet and inches for dimensional inputs.

* **Vessel Brand is very important.**

FORESPAR PRODUCTS CORP.

22322 GILBERTO

RANCHO SANTA MARGARITA, CA 92688

PHONE (949) 858-8820 FAX (949) 858-0505 EMAIL sales@forespar.com



06.03.09